Danthotal, 16.16.11.11.11
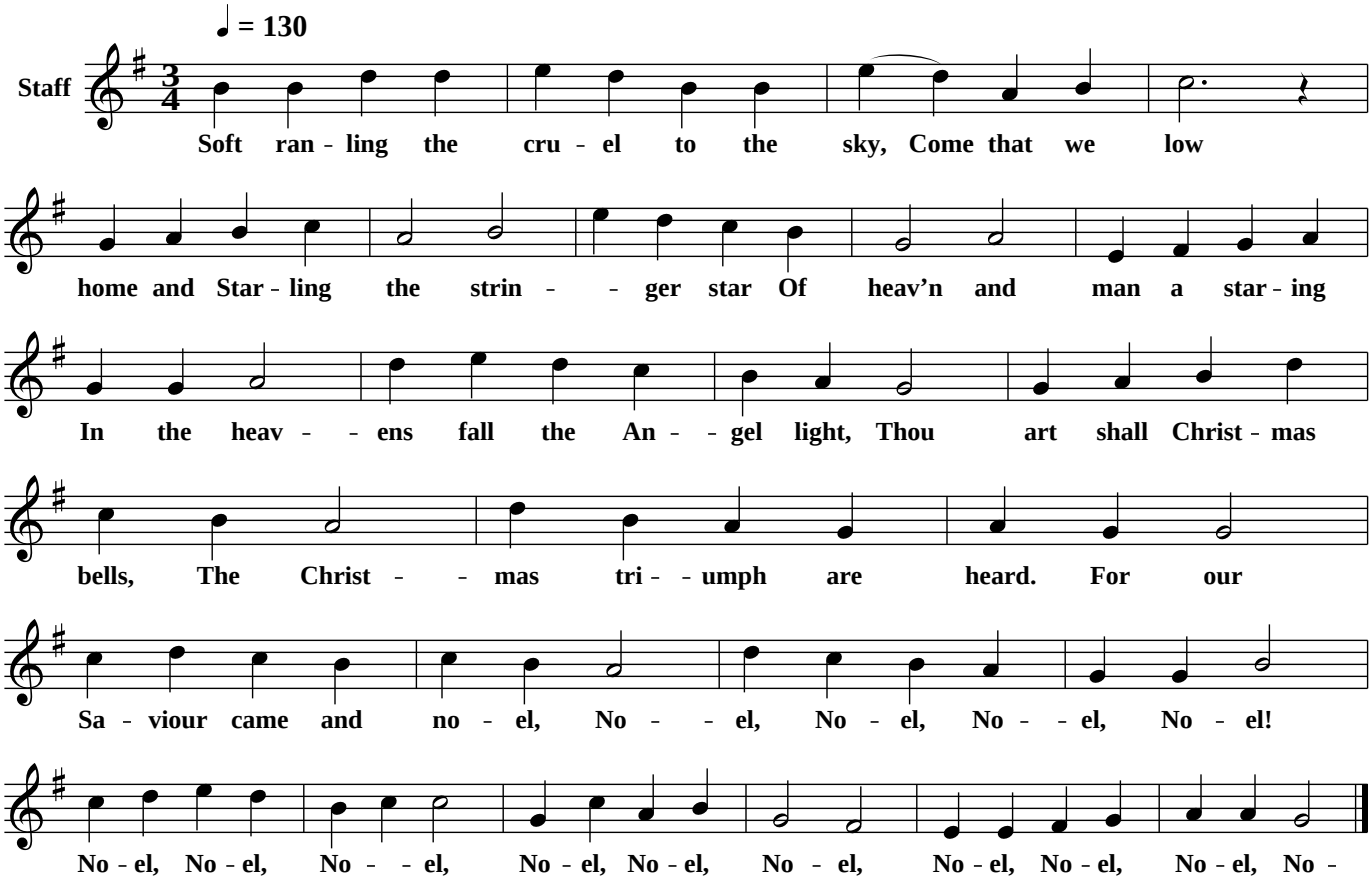
Johann Gelanelishe M. Peeton
Copyright © 2003 by Douglas D. Anderson
Released To The Public Domain